



# ATLAS WILD EXPERIENCES

BE CURIOUS + BE CONNECTED + BE IN AWE



# Tadoba





ATLAS  
WILD  
EXPERIENCES

BE CURIOUS + BE CONNECTED + BE IN AWE

# Welcome To Tadoba!

A land of ancient cultures and diverse wildlife, Tadoba is one of the most beautiful places to see tigers in the wild, along with other iconic Asian species such as leopards, sloth bears, dholes and over 500 species of birds!

Your journey begins when you arrive into Nagpur where your transfers will pick you up at the airport!

From there, we leave the city life behind, as we immerse ourselves in the vast and mysterious Indian Jungles in search of tigers and other wildlife.

Tadoba National Park is known for its dense tiger population, as well as its breathtaking landscapes. Tadoba's terrain ranges from grasslands to clumps of bamboo forests and lakes, all stunning settings to have beautiful sightings of birds and mammals!

Get ready to make memories that last a lifetime!

# TADOBA

## NATIONAL PARK

## Tadoba National Park

Tadoba is one of the oldest and largest national parks in Maharashtra. This park is famed for its high density of tiger population, sloth bears, leopards and a plethora of herbivore species! Established in 1955, it is one of the most popular tiger safari destinations in the world!

Tadoba offers ample opportunities to view tigers as they patrol their territories, laze around waterholes and maybe even hunt!



TADOBA  
TOUR OVERVIEW



Date	Location	Accommodation	Nights & Activities
19 <sup>th</sup> Feb, 2026	Nagpur	Nagpur Airport	Arrive into Nagpur, transfer to Lodge
19 <sup>th</sup> thru 22 <sup>nd</sup> Feb, 2026	Tadoba	Jungle Camp	3 Nights - 4 Safaris (Morning/Evening)
22 <sup>nd</sup> Feb, 2026	Nagpur	Nagpur Airport	Drop back to Nagpur airport

# TADOBA

DAY 1

## Nagpur to Tadoba

At Nagpur airport you will be met by the ground transfers to bring you to Tadoba National Park!

Arrive at your lodge, have lunch and get ready for safari!

Drive Duration - Three and a half hours



# TADOBA

DAY 1

Time	Location	Description
8:00	Resort	Breakfast
	Resort	Hang around the resort, check out the pool
	Resort	Head back to the resort after our morning safari
13:30 - 14:30	Resort	Lunch is served
15:30-18:30	Kanha National Park	Afternoon safari
18:30 - 20:30	Resort	Freshen up and head to dinner
20:30	Resort	Debrief of the day

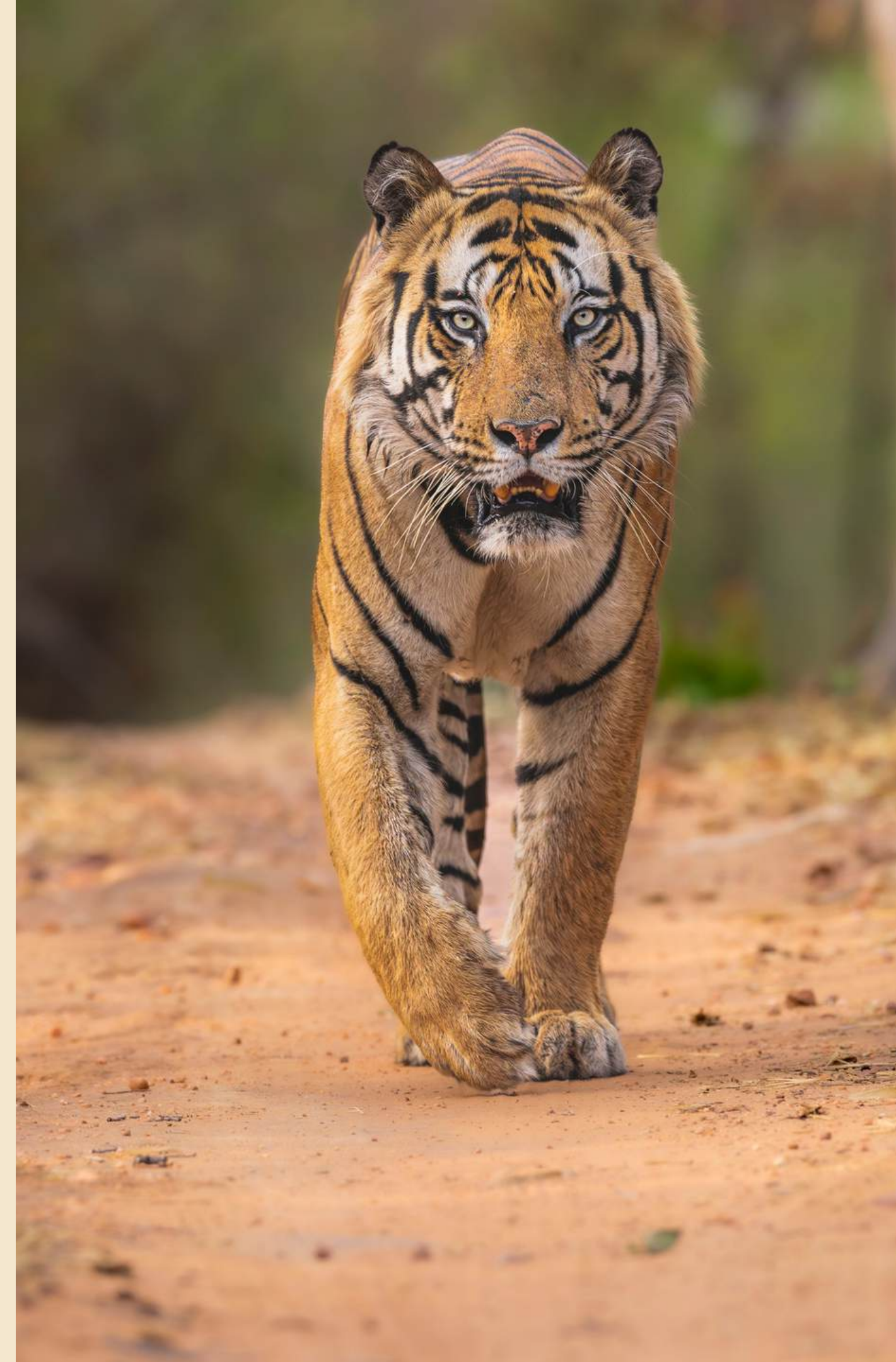

# TADOBA

DAY 2

Time	Location	Description
8:00	Resort	Breakfast
	Resort	Hang around the resort, check out the pool
	Resort	Head back to the resort after our morning safari
13:30 - 14:30	Resort	Lunch is served
15:30-18:30	Kanha National Park	Afternoon safari
18:30 - 20:30	Resort	Freshen up and head to dinner
20:30	Resort	Debrief of the day



# TADOBA

DAY 3

Time	Location	Description
8:00	Resort	Breakfast
	Resort	Hang around the resort, check out the pool
	Resort	Head back to the resort after our morning safari
13:30 - 14:30	Resort	Lunch is served
15:30-18:30	Kanha National Park	Afternoon safari
18:30 - 20:30	Resort	Freshen up and head to dinner
20:30	Resort	Debrief of the day



# TADOBA

DAY 4

Time	Location	Description
4:45 - 5:00	Resort	Coffee/Tea and snacks
5:30 - 9:30	Kanha National Park	Morning Safari, breakfast in the park
10:00 - 13:30	Kanha to Jabalpur	Drive To Jabalpur Airpport

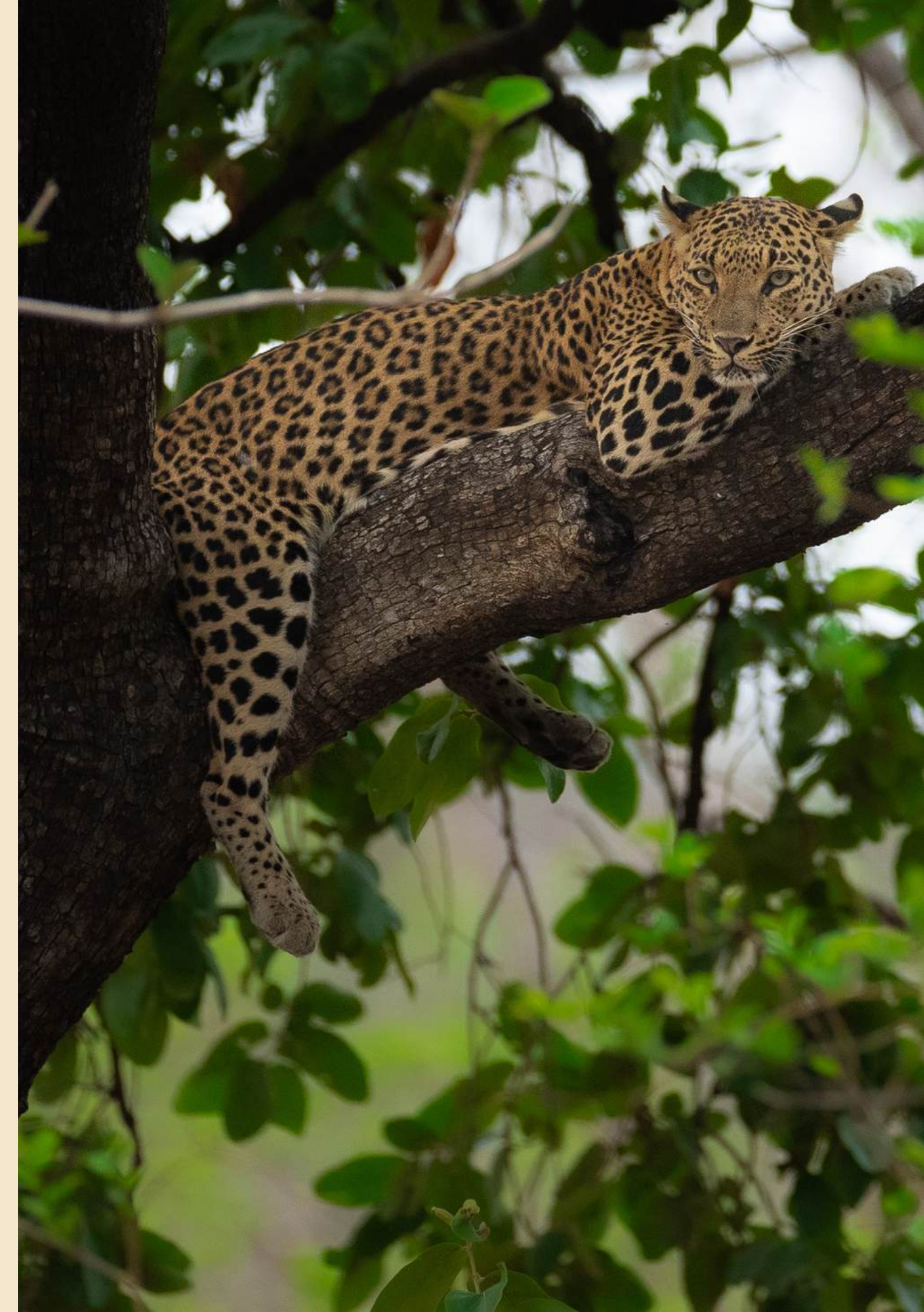

# TADOBA

## INCLUSIONS & EXCLUSIONS

### Inclusions

- Ground transfers from Nagpur to Tadoba and back
- 4 Jeep Safaris, tickets and entry permits, driver and jeep fees and forest guide fees.
- 3 Nights stay and all meals during trip
- Filtered Water

### Exclusions

- Any Flights
- Any medical expenses
- Tips to Lodge, Safari and Transfer staff
- Bar purchases including mineral water
- Traveller's Insurance

\*Stay on double occupancy, single occupancy charges are different, please let me know if required.



# TADOBA

## ACCOMMODATION

# Tadoba Accommodation

- Tadoba Jungle Camp Resort
- Located close to Moharli Gate of Tiger Reserve.
- Ecolodge nestled in a large natural forested estate spread over 15 Acres.
- Tadoba Jungle Camp



# TADOBA

## TERMS & CONDITIONS

# AWE

- All tours operate on 100% advance payment
- The preferred mode of payment is by wire transfer. All card transactions will incur a 4% service fee.
- Any changes in government taxes and park conservancy fees will have to be borne by the guests.
- 50% is non refundable once payment is made.
- The balance will be refunded if cancellation is requested 120 days prior to the tour start date.
- Between 90-120 days from the start of the trip date 35% will be refunded.
- If cancellation is done between 0-90 days from the start of the trip date, there will be no refund.
- Date of written communication via email will be the date considered for the calculation of cancellation fees.
- In case of any refusal of a service or activity mentioned in the itinerary there will be no refund.
- All refunds will be processed minus bank charges.
- However, apart from the full refund, the providers of the service shall not be liable to pay for any other loss or damage of any kind that might result from the cancellation of the trip, such as airfare for the booked flight or any other loss or damage.
- Completing the process of registration by transferring the applicable fee/charges shall be deemed to be the unequivocal acceptance of these terms and conditions, and it shall be presumed that the Participant, who has registered for the Safari With Lala trip has read, understood and agreed to abide by these Terms and Conditions.
- The Guest assumes full responsibility and risk for the use of the Service, and the provider of the service shall not be liable or accountable for any loss or damage caused to the Guest during the trip.
- The Service shall be provided on an 'as is' and 'as available' basis, and it is not warranted that the Service shall be uninterrupted or error-free although every care is taken to make it so.
- I, the provider of service, shall not be liable to the Guest or any other person for any special, incidental, lost profits, exemplary, punitive, or consequential damages in connection with the services.
- The Guest is deemed to understand that all incidental expenses incurred on the field during the workshop and not expressly included in the Inclusions/Exclusions shall be borne by the Guest.

TADOBA  
OUR VEHICLES

AWE



See you soon!

